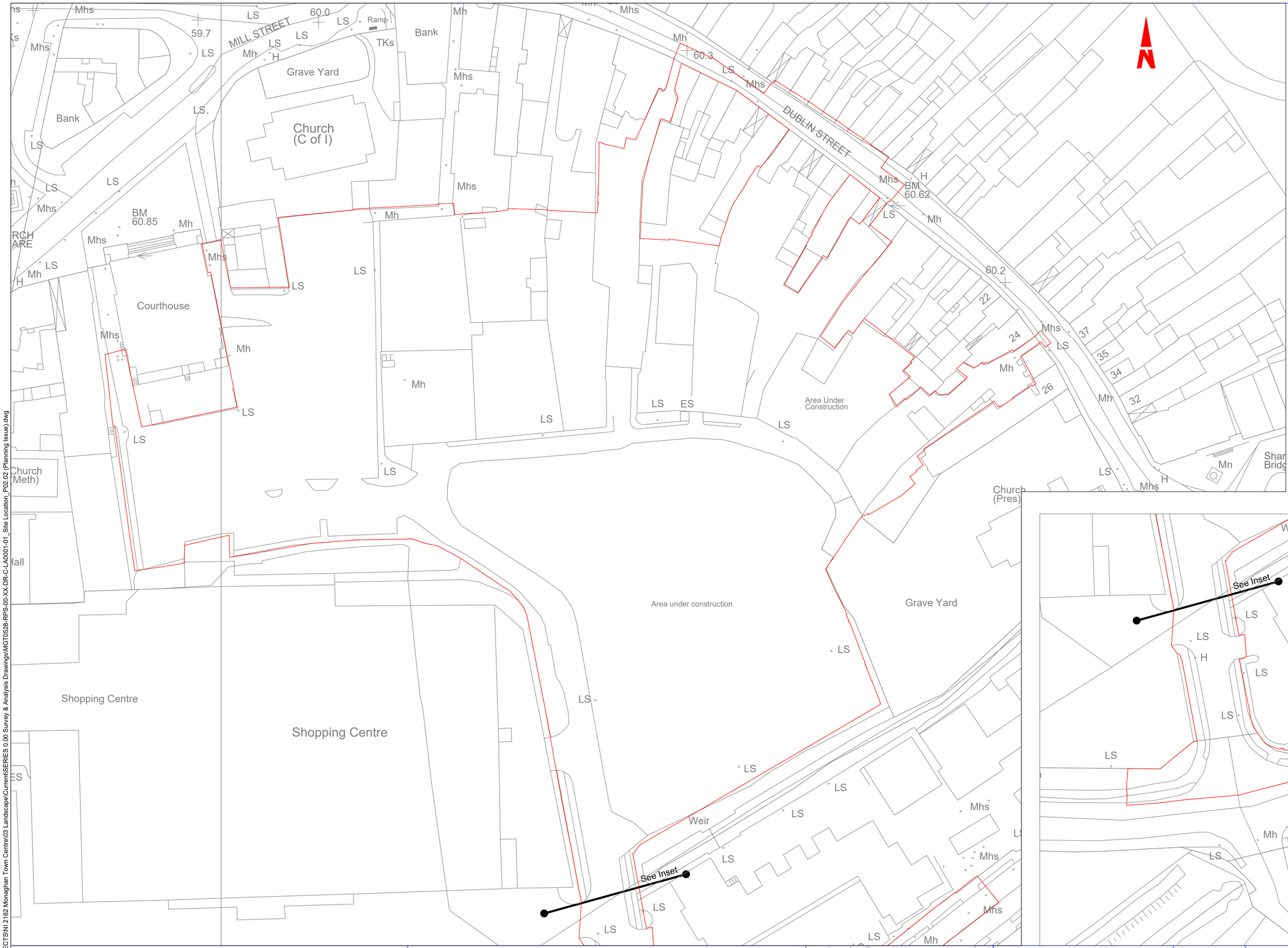

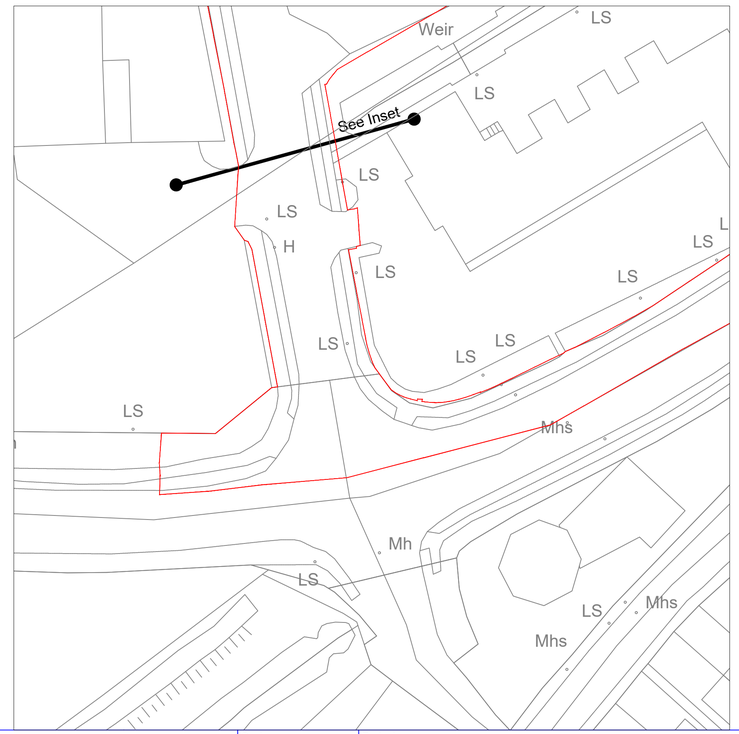

LEGEND

Site Boundary

Note

The site boundary illustrated on this drawing has been produced through a combined use of Vector mapping and Topographical Survey information, with site extents defined by known site features such as walls or building lines. Refer to Chapter 2 of the EIAR for further information

Client

Monaghan County Council

General Notes

(i) Hard copies, dwf and pdf will form a controlled issue of the drawing. All other formats (dwg etc.) are deemed to be an uncontrolled issue and any work carried out based on these files is at the recipients own risk. RPS will not accept any responsibility for any errors from the use of these files, either by human error by the recipient, listing of the un-dimensioned measurements, compatibility with the recipients software, and any errors arising when these files are used to aid the recipients drawing production, or setting out on site.

(ii) DO NOT SCALE, use figured dimensions only.

(iii) This drawing is the property of RPS, it is a project confidential classified document. It must not be copied used or its contents divulged without prior written consent. The needs and expectations of client and RPS must be considered when working with this drawing.

(iv) Information including topographical survey, geotechnical investigation and utility detail used in the design have been provided by others.

(v) All Levels refer to Ordnance Survey Datum, Malin Head.

Rev	Date	Drn / Chk	Amendment / Issue	App
P02.02	Aug.'22	SA / AMcF	PLANNING ISSUE	RH
P02.01	Dec.'21	SA / AMcF	Issued for Review	-

rps

Model File Identifier: -

Scale: 1:500 @ A1, 1:1000 @ A3

Created on: February 2020

Sheets: 01 of 01

Project: MONAGHAN TOWN - DUBLIN STREET REGENERATION PROJECT

Title: Site Location

File Identifier: MGT0528-RPS-00-XX-DR-C-LA0001 - 01

Status: S3

Rev: P02.02

Q:\Projects\ALL RPSES PROJECTS\NI 2162 Monaghan Town Centre\03 Landscape\Current\SERIES 0.00 Survey & Analysis Drawings\MGT0528-RPS-00-XX-DR-C-LA0001-01_Site Location_P02.02 (Planning Issue).dwg

Ordnance Survey Ireland Licence No. EN0005020 © Ordnance Survey Ireland/Government of Ireland